

# TJEKKISK SUITE

Tjekkiet

C-instrumenter 3.

Version 06.08.2020

Arr. Ib Oscar Jørgensen 1979

**A** 3x

**B** 2x

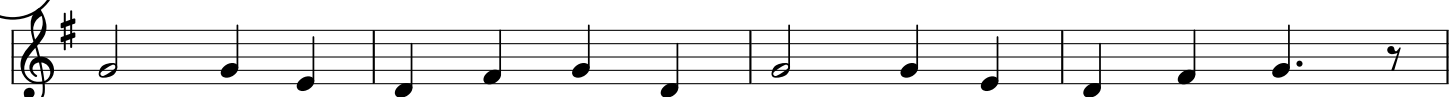

**C**

**D** 2x

# TJEKKISK SUITE Side 2

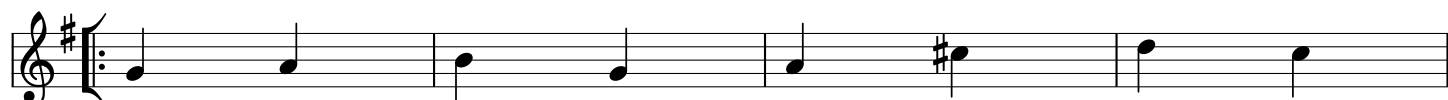

G

G

A7

D

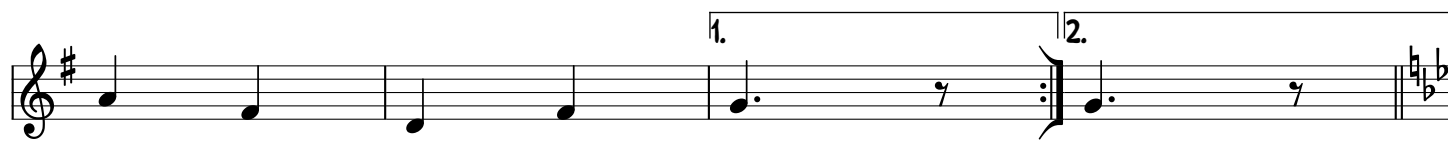

D

D7

G

G

E

4 x

G<sub>m1</sub>

D7

G<sub>m1</sub>

C7

F7

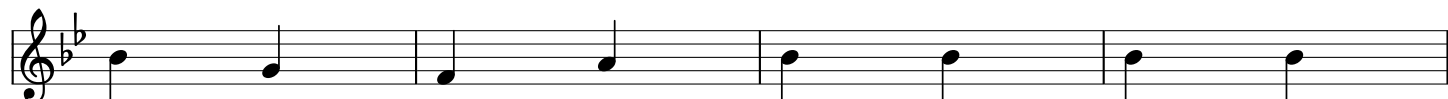

B<sub>b</sub>

F

B<sub>b</sub>

B<sub>b</sub>

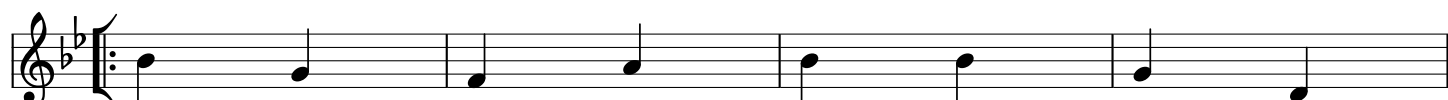

B<sub>b</sub>

F

B<sub>b</sub>

G<sub>m1</sub>

C<sub>m1</sub>

C<sup>#</sup>o

D7

G<sub>m1</sub>

C7

F

G<sub>m1</sub>

G<sub>m1</sub>